

STUDY PROTOCOL

Open Access



# Intervention protocol: OPTimising thERapy to prevent avoidable hospital Admission in the Multi-morbid elderly (OPERAM): a structured medication review with support of a computerised decision support system

Erin K. Crowley<sup>1</sup>, Bastiaan T. G. M. Sallevelt<sup>2</sup>, Corlina J. A. Huibers<sup>3</sup>, Kevin D. Murphy<sup>1\*</sup> , Marco Spruit<sup>4</sup>, Zhengru Shen<sup>4</sup>, Benoît Boland<sup>5,6</sup>, Anne Spinewine<sup>7,8</sup>, Olivia Dalleur<sup>7,9</sup>, Elisavet Moutzouri<sup>10,11</sup>, Axel Löwe<sup>10,11</sup>, Martin Feller<sup>10,11</sup>, Nathalie Schwab<sup>10</sup>, Luise Adam<sup>10</sup>, Ingeborg Wilting<sup>2</sup>, Wilma Knol<sup>3</sup>, Nicolas Rodondi<sup>10,11</sup>, Stephen Byrne<sup>1</sup> and Denis O'Mahony<sup>12,13</sup>

## Abstract

**Background:** Several approaches to medication optimisation by identifying drug-related problems in older people have been described. Although some interventions have shown reductions in drug-related problems (DRPs), evidence supporting the effectiveness of medication reviews on clinical and economic outcomes is lacking. Application of the STOPP/START (version 2) explicit screening tool for inappropriate prescribing has decreased inappropriate prescribing and significantly reduced adverse drug reactions (ADRs) and associated healthcare costs in older patients with multi-morbidity and polypharmacy. Therefore, application of STOPP/START criteria during a medication review is likely to be beneficial.

Incorporation of explicit screening tools into clinical decision support systems (CDSS) has gained traction as a means to improve both quality and efficiency in the rather time-consuming medication review process. Although CDSS can generate more potential inappropriate medication recommendations, some of these have been shown to be less clinically relevant, resulting in alert fatigue. Moreover, explicit tools such as STOPP/START do not cover all relevant DRPs on an individual patient level. The OPERAM study aims to assess the impact of a structured drug review on the quality of pharmacotherapy in older people with multi-morbidity and polypharmacy. The aim of this paper is to describe the structured, multi-component intervention of the OPERAM trial and compare it with the approach in the comparator arm.

(Continued on next page)

\* Correspondence: [kevin.murphy@ucc.ie](mailto:kevin.murphy@ucc.ie)

<sup>1</sup>Pharmaceutical Care Research Group, School of Pharmacy, Cavanagh Pharmacy Building, University College Cork, Cork, Ireland  
Full list of author information is available at the end of the article



© The Author(s). 2020 **Open Access** This article is licensed under a Creative Commons Attribution 4.0 International License, which permits use, sharing, adaptation, distribution and reproduction in any medium or format, as long as you give appropriate credit to the original author(s) and the source, provide a link to the Creative Commons licence, and indicate if changes were made. The images or other third party material in this article are included in the article's Creative Commons licence, unless indicated otherwise in a credit line to the material. If material is not included in the article's Creative Commons licence and your intended use is not permitted by statutory regulation or exceeds the permitted use, you will need to obtain permission directly from the copyright holder. To view a copy of this licence, visit <http://creativecommons.org/licenses/by/4.0/>. The Creative Commons Public Domain Dedication waiver (<http://creativecommons.org/publicdomain/zero/1.0/>) applies to the data made available in this article, unless otherwise stated in a credit line to the data.

(Continued from previous page)

**Method:** This paper describes a multi-component intervention, integrating interventions that have demonstrated effectiveness in defining DRPs. The intervention involves a structured history-taking of medication (SHiM), a medication review according to the systemic tool to reduce inappropriate prescribing (STRIP) method, assisted by a clinical decision support system (STRIP Assistant, STRIPA) with integrated STOPP/START criteria (version 2), followed by shared decision-making with both patient and attending physician. The developed method integrates patient input, patient data, involvement from other healthcare professionals and CDSS-assistance into one structured intervention.

**Discussion:** The clinical and economical effectiveness of this experimental intervention will be evaluated in a cohort of hospitalised, older patients with multi-morbidity and polypharmacy in the multicentre, randomized controlled OPERAM trial (OPTimising thERapy to prevent Avoidable hospital admissions in the Multi-morbid elderly), which will be completed in the last quarter of 2019.

**Trial registration:** Universal Trial Number: [U1111-1181-9400](https://clinicaltrials.gov/ct2/show/study/NCT02986425) Clinicaltrials.gov: [NCT02986425](https://clinicaltrials.gov/ct2/show/study/NCT02986425), Registered 08 December 2016.

FOPH (Swiss national portal): [SNCTP000002183](https://www.foph.admin.ch/inf/fr/datenbanken/registrierte-studien/registrierte-studien.html). Netherlands Trial Register: [NTR6012](https://www.trialregister.nl/trial/number/NTR6012) (07-10-2016).

**Keywords:** Geriatric patient, Cluster randomised controlled trial, STOPP/START, Inappropriate prescribing

## Contributions to the literature

- Explicit prescribing appropriateness criteria such as STOPP/START reduce adverse drug reactions and medication costs in older persons yet implementation in healthcare systems globally is low.
- STRIP is a robust system that has been successfully implemented in Belgium, Ireland, the Netherlands, and Switzerland as part of the OPERAM trial and could be integrated in any healthcare system.

## Background

The global population aged over 65 years is rapidly increasing such that by 2060 approximately one-third of the European population is projected to be over 65 years [1]. In this ageing population, there is a higher prevalence of multi-morbidity, which is in turn associated with greater mortality [2], decreased quality of life (QoL) and increased number of hospital admissions [3]. Moreover, these patients are frequently exposed to multiple medications in the context of their multi-morbidity i.e. multiple chronic diseases usually engender multiple prescriptions, also known as polypharmacy. Although polypharmacy has several definitions, the most broadly accepted is that of the concurrent use of  $\geq 5$  medications [4]. Polypharmacy in older patients has been repeatedly shown to result in negative consequences such as increased healthcare costs, adverse drug reactions (ADRs), adverse drug-drug interactions (DDI) and drug-related hospital admissions [5–7]. Importantly, the risk of either ADR or DDI occurrence increases with the number of medications prescribed [8, 9]. Despite this, a recent study demonstrated that across specific European countries, the issue of problematic polypharmacy has not been widely addressed [10].

Several different approaches to optimise prescription medication in older people have been reported [11, 12]. In spite of a general lack of evidence for their significant impact on health-related outcomes, a Cochrane review did find that one particular approach was beneficial in reducing inappropriate polypharmacy [13], i.e. the novel geriatric-specific inappropriate prescribing criteria called Screening Tool of Older Persons' Prescriptions (STOPP) and Screening Tool to Alert to Right Treatment (START) [14]. The first of a series of 5 randomised controlled trials (RCTs) using the STOPP/START criteria as an intervention demonstrated that the use of these criteria significantly improved prescribing appropriateness up to 6 months after discharge in a cohort of older, hospitalised patients [9]. Further refinements to the criteria resulted in the publication of STOPP/START version 2 [15] and subsequent studies have shown that application of STOPP/START criteria can reduce both the incidence of ADRs and medication costs in older, hospitalised patients [16, 17]. Application of the STOPP/START version 2 criteria into a structured medication review process is defined as the Systematic Tool to Reduce Inappropriate Prescribing (STRIP) [18].

More recently, the European Commission and Swiss Government-funded OPERAM (OPTimising thERapy to prevent Avoidable hospital admissions in the Multi-morbid elderly) project was established based on the use of the STRIP medication review. The STRIP process encompasses the use of a customised software-based tool known as the STRIP Assistant (STRIPA), which was developed to support healthcare professionals to perform the STRIP medication review process. The STRIPA process then generates a report with prescribing recommendations addressing potentially inappropriate prescribing (PIP) or potential prescribing omissions (PPOs) [19].

STRIPA consists of four main components, i.e. functional architecture, user interface, decision rule engine, and semantic interoperability [20]. For the purpose of the multi-centre OPERAM trial, the STRIPA software was translated into four languages; English, German, French and Dutch.

Integration of STOPP/START criteria into a stand-alone web-based clinical decision support system (CDSS) could improve the detection of inappropriate prescribing. A recent review has demonstrated that computerised interventions can significantly decrease PIP in hospitalised older adults, although the authors highlight that larger scale multinational RCTs are needed to support this contention [21]. Interestingly, other studies that investigated the benefits of medication review software based on clinical tools such as STOPP/START confirm the high identification rate of PIP, but address the fact

that this can result in less clinically relevant recommendations being made [22]. Furthermore, it has been shown that the majority of DRPs identified during medication review may not be associated with the STOPP/START criteria [23]. Taken together, these results suggest that the application of STOPP/START alone does not adequately detect all drug-related errors and that consequently a more complex intervention is necessary to optimise the medication review process. Therefore, a structured assessment, including a patient interview that identifies health and medication issues, combined with a medication review facilitated by a CDSS and evaluated by trained healthcare professionals, could potentially identify the most relevant drug-related problems.

The aim of the OPERAM study is to assess the impact of a structured drug review utilising the STRIP method, including STRIPA software, on the quality of

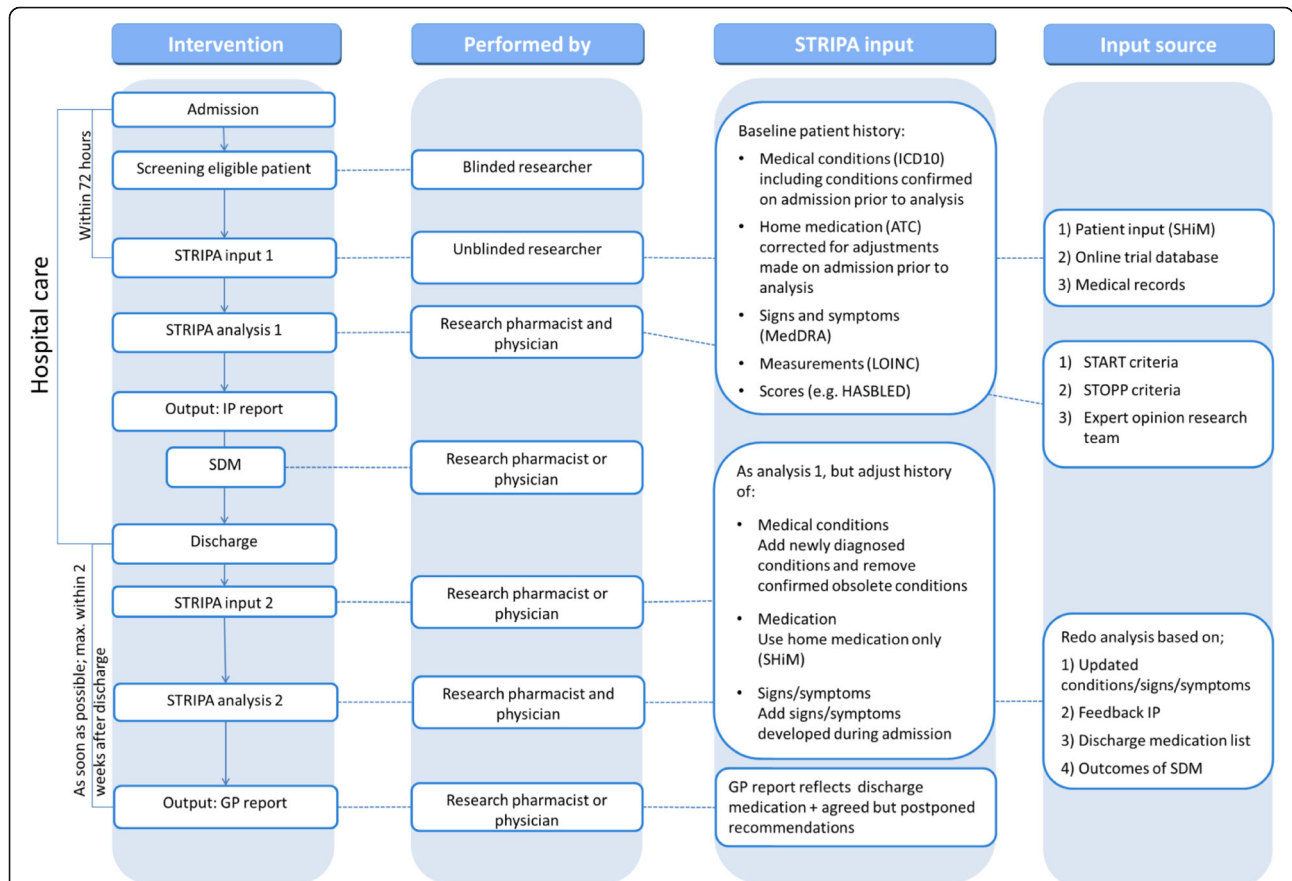

Abbreviations: STRIPA = Systematic Tool to Reduce Inappropriate Prescribing Assistant; SDM = shared decision making; IP = internal physician; ICD-10 = International Statistical Classification of Disease and related Health Problems, 10th revision; ATC = Anatomical Therapeutic Chemical; LOINC = Logical Observation Identifiers Names and Codes; SHiM = structured history-taking of medication; GP = general practitioner.

**Fig. 1** Flowchart of STRIP and STRIPA intervention process. Abbreviations: STRIPA = Systematic Tool to Reduce Inappropriate Prescribing Assistant; SDM = shared decision making; IP = internal physician; ICD-10 = International Statistical Classification of Disease and related Health Problems, 10th revision; ATC = Anatomical Therapeutic Chemical; LOINC = Logical Observation Identifiers Names and Codes; SHiM = structured history-taking of medication; GP = general practitioner

pharmacotherapy and whether such optimisation of pharmacotherapy in older people can reduce the number of drug-related hospital admissions in older patients with multi-morbidity and polypharmacy hospitalised previously (i.e. at enrolment into OPERAM) [24]. The trial protocol has been described elsewhere [25]; the aim of this report is to describe the structured, multi-component intervention and compare it with the approach in the comparator arm (see Fig. 1. Flowchart of STRIP and STRIPA intervention process). This protocol has been written in line with Standard Protocol Items: Recommendations for Interventional Trials (SPIRIT) recommendations (see **Additional File 1**).

## Methods/design

### Intervention arm

#### *The STRIP intervention as in OPERAM*

##### *Step 1: Structured History-taking of Medication (SHiM)*

In order to optimise patients' pharmacotherapy during their hospital stay, their medication lists have to be as accurate as possible at the point of arrival. Several studies have shown that older patients' medication lists on admission to hospital significantly differ from what they actually take at home [26–29]. These differences can be of clinical significance, causing adverse drug events (ADEs) or patient harm [30, 31] and older patients are particularly at risk from these events [32]. Medicines reconciliation as an intervention has repeatedly been shown to reduce medication discrepancies and to improve the accuracy of medication lists [26, 29], although there is no clear consensus on the most accurate method of carrying out medicines' reconciliation. Different sources for obtaining information on medication history include letters from referring physicians, community pharmacy dispensing lists and patients' own medications, although none of these methods is completely accurate when taken in isolation and the use of several sources is recommended [31]. To address this problem, the Structured History-taking of Medication (SHiM) was devised by Spee and colleagues [33] who developed a 21-item questionnaire that can be used to fully interrogate a patient's current medication use (including non-prescription medications), patient's attitudes and beliefs towards their own medication regime, any perceived barriers to medication use as well as any known medication allergies or intolerances [28]. Application of the SHiM has been shown to successfully detect discrepancies in medication lists in up to 92% of patients being admitted to hospital, reducing potential patient harm as a result of addressing these errors [28, 34].

In OPERAM, a SHiM assessment is conducted for all intervention patients, either with the patients themselves or their next-of-kin in the case of patients with cognitive

impairment, typically between 24 and 72 h after inclusion in the trial. It is completed by a trained researcher (pharmacist, physician or nurse) and is performed separately to the routine clinical history-taking which is completed on admission by a member of the attending medical team. In OPERAM, a modified version of the SHiM is used, which has removed the final 7 questions from previously described versions [28] (see Table 1. Questions in the modified SHiM used in the OPERAM trial). In addition to the SHiM, at least one other source is consulted. Preferably, a complete medication dispensing list is obtained from the community pharmacy and/or the general practitioner (GP), or if not available, a list of medications on admission is taken from the patient's medical records or from the primary care physician's referral letter.

##### *Step 2: Clinical Decision Support System with integrated STOPP/START (STRIPA)*

The pharmaceutical analysis within the OPERAM trial is carried out by a trained research physician and a trained research pharmacist in mutually supportive roles assisted by the STRIPA software. STOPP/START criteria (version 2) were converted into clinical rules through an extensive, multi-disciplinary process, and these rules were then incorporated into the stand-alone CDSS to assist clinicians in detection of PIP and PPOs. However, suggestions can also be manually entered based on expert opinion by the trained research physician or pharmacist. Within STRIPA, the patient demographic data are entered anonymously, and baseline data including details of age, gender and race are recorded.

**Table 1** Questions in the modified SHiM used in the OPERAM trial

#### **Questions on individual drug level**

1. Are you using this drug as prescribed? (dosage, dose frequency and dosage form)
2. If not, what is the reason for deviating (from dosage, frequency or form) or not taking the drug at all?
3. Are you experiencing any side-effects from taking this drug?

#### **Questions on a general level**

4. Are you using any other prescription drugs that are not mentioned on this list?
5. Are you using non-prescription drugs?
6. Are you using homeopathic drugs or herbal medicines?
7. Are you using drugs that belong to family members or friends?
8. Are you using any 'as needed' drugs?
9. Are you using drugs that are no longer prescribed?
10. Do you have any drug allergies?
11. Do you have any drug intolerances?

Race is entered as either black or non-black for the sole purpose of calculating the estimated Glomerular Filtration Rate (eGFR) using the Chronic Kidney Disease Epidemiology Collaboration (CKD-EPI) formula [35, 36].

The patient clinical data are then entered as medical conditions using the International Statistical Classification of Disease and related Health Problems, 10th revision (ICD-10) codes, current medications as Anatomical Therapeutic Chemical (ATC; level 5) codes and measurements such as blood pressure, bone mineral density and laboratory values using Logical Observation Identifiers Names and Codes (LOINC) codes. The different steps taken during data entry and analysis will now be described in greater detail.

### Data entry

After entering the baseline patient characteristics, the patient's medical data are entered in five sequential steps:

- (1) All relevant medical conditions (either chronic or acute) are entered using ICD-10 codes. Surgical interventions not requiring (current) medical treatment are not considered for data input. Coronary artery stent deployment, for example, is entered as this treatment requires antiplatelet therapy for 6–12 months. For some medical conditions, the date of onset is important and this can also be entered during this step.
- (2) All current medications are entered (including those upon admission) at ATC-5 level (generic drug names), including frequency and route of administration. This may differ from the patient's home medication. Additionally, drugs with a long-term indication that have been withheld upon admission due to the specific nature of the patient's presenting illness are included, as their re-initiation after hospitalization is likely.
- (3) All patient-reported signs and symptoms are entered. They are either elicited from the patient during SHiM or found in the medical records or in the laboratory results. A predefined list of signs and symptoms present in START and STOPP criteria in the form of checkboxes is available in STRIPA, and includes for example constipation, dizziness, blurred vision and ankle oedema, among others. Other signs or symptoms can be entered manually and then selected from the Medical Dictionary for Regulatory Activities (MedDRA) database, a medical dictionary developed by the International Council for Harmonization of Technical Requirements for Pharmaceuticals for Human Use (ICH), integrated with STRIPA.
- (4) All available vital and laboratory measurements are reviewed. However, only those parameters present within one or more of the STOPP and START criteria are available within STRIPA. These can either be entered manually or selected from the predefined list of parameters present.
- (5) The final step in the data entry process comprises different measurements, specifically the HAS-BLED score [37], clinical parameters such as urea and electrolyte values, heart rate and blood pressure, patient height and weight as well as the pneumococcal and influenza vaccination status. Additionally, allergies and ADRs can be entered here as plain text.

### STRIPA analysis

The pharmaceutical analysis consists of six steps, according to the Prescribing Optimization Method [38], at the end of which a report with prescribing recommendations is generated. These steps are as follows:

1. Assignment of medication to the recorded diagnoses: the STRIPA user assigns all the entered *medications* to the present ICD-10 codes representing the patient's medical conditions (see Fig. 2. Screenshot of STRIPA process during which medications are assigned to relevant medical conditions). This can be achieved by '*dragging*' the medications by screen cursor on the '*right side*' of the screen to the corresponding indicated medical condition on the '*left side*' of the screen. Where no appropriate indication for a medication is present, this medication can be assigned to ICD-10 code '*R69- unknown and unspecified causes of morbidity*', i.e. a so-called '*dummy condition*'.
2. Screening for under-treatment: during this step, the entered medications and medical conditions are checked for *under-treatment* according to START criteria (see Fig. 3. A screenshot of triggered START criteria). All medications assigned to a medical condition are evaluated, regardless of the specific medical condition they were assigned to. For instance, where an ACE inhibitor is assigned to hypertension instead of heart failure, START rule A6 ("*Angiotensin Converting Enzyme (ACE) inhibitor with systolic heart failure and/or documented coronary artery disease*") will not be triggered as the ACE inhibitor is already present in the medication list. The intervention team will evaluate all generated START rules on their appropriateness for a specific patient by either accepting or rejecting the advice. In the event of a rejected recommendation, the reasons for rejection are not recorded within the STRIPA software. When a START recommendation is accepted, the user can choose any

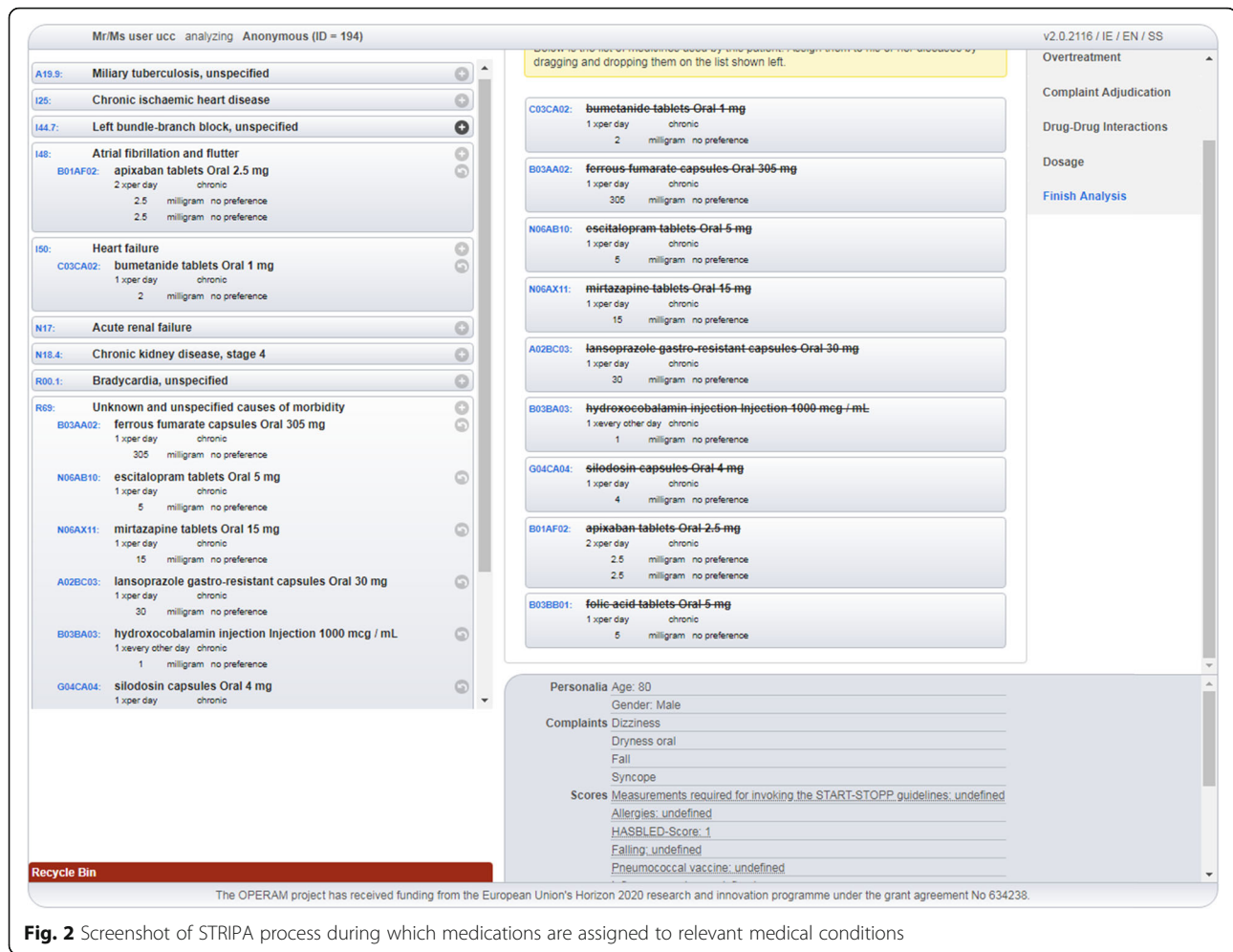
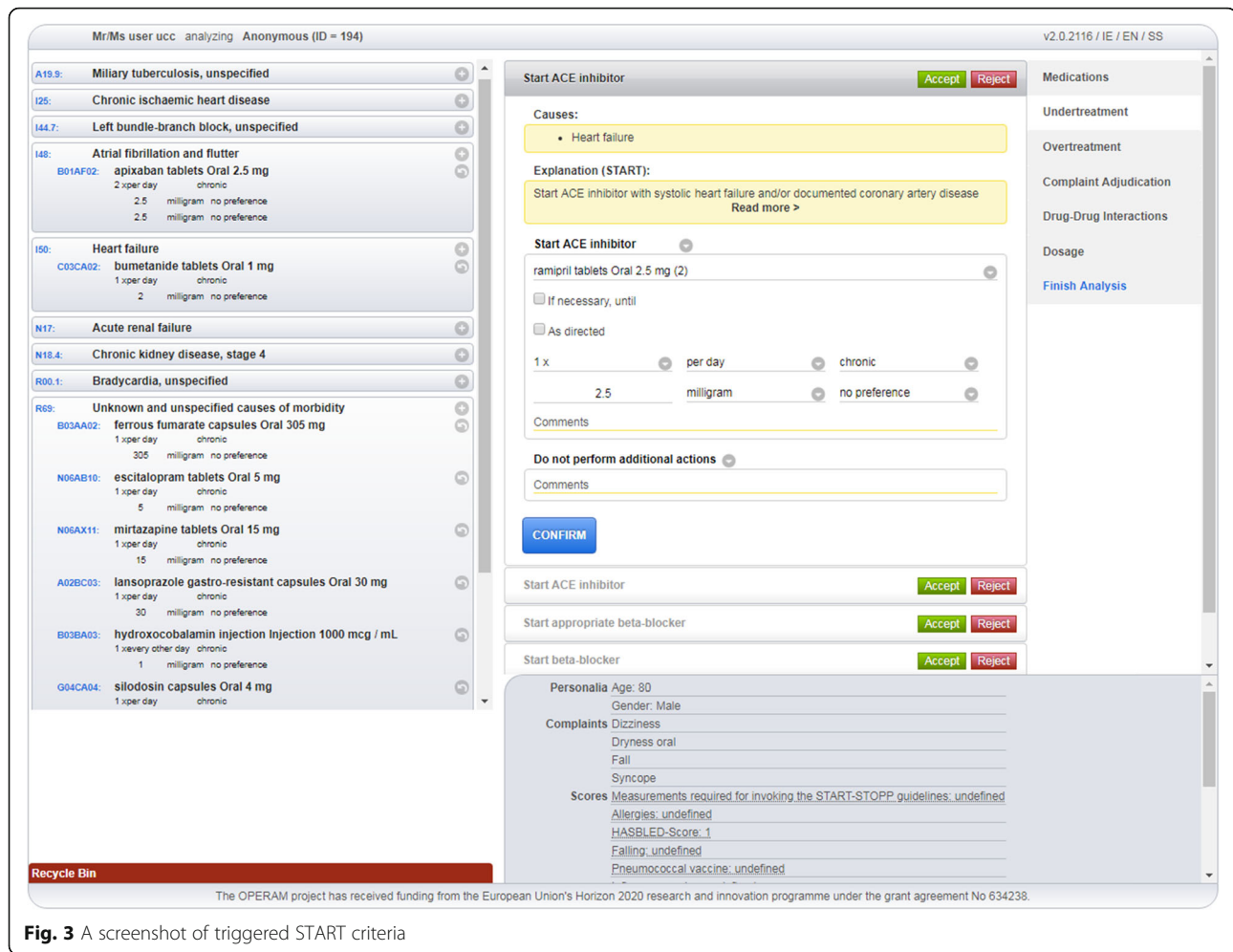

**Fig. 2** Screenshot of STRIPA process during which medications are assigned to relevant medical conditions

medication on an ATC-5 level, including preferred dose, within the advised class from a drop-down menu. This drug is then automatically assigned to the medical condition triggering the rule. When more than one criterion is triggered advising the same drug (or drug class), the best matching criterion is chosen by the intervention team and the others are then automatically disabled. At the end of this step, the updated medication list is evaluated for potential under-treatment not highlighted in START criteria, but considered relevant according to the STRIPA software user. In such cases, these drugs can be manually added to the designated medical condition and will appear on the final advice report as *'expert opinion'* instead of triggered by START criteria.

3. Screening for over-treatment: this step involves evaluation of *over-treatment* according to STOPP criteria. All medications including those initiated in the prior step are evaluated based on the medical conditions and known biomedical parameters and symptoms or complaints. During this step, the

newly initiated medications, including START criteria-based recommendations accepted during the previous step, could also appear as STOPP recommendations. For example, in the previous step an ACE inhibitor was started according to START rule A6. However, due to the presence of hyperkalaemia, STOPP rule B11 (*"ACE Inhibitors or Angiotensin Receptor Blockers in patients with hyperkalaemia"*) would then be triggered. The user decides whether these STOPP recommendations are relevant to the patient under review. If a recommendation is followed, the medication in question will then be removed from the recommended medications list. They will appear on the final report as *'medication advised to be stopped'*. All medications that could not be assigned to an appropriate medical condition and have therefore been allocated the ICD-10 code 'R69' are considered potential over-treatment. Moreover, the STOPP criteria addressing impaired renal function and combinations with certain medications (e.g. digoxin and eGFR < 30 ml/min) will be triggered here, based on either entered



**Fig. 3** A screenshot of triggered START criteria

- eGFR values or an ICD-10 diagnosis of renal insufficiency. In addition to stopping medications, the user could also decide to recommend a dose adjustment (both manually and based on STOPP criteria).
- Medication-Disease Interactions (ADEs): this step encompasses the adjudication of clinical signs or symptoms entered which are based on the predefined list of symptoms and signs that may be attributable to medications or medical conditions. The software user, based on expert opinion, can assign symptoms and signs manually to medications and a drop-down menu with three possible actions appears: (A) The symptom/sign can be registered as 'side effect' of the concerning medication; (B) The medication can be either maintained, stopped or adjusted; (C) Adaptations to other drugs can be made including stopping, adjusting or starting new drugs. All assigned symptoms and signs will appear on the report linked to their possible causative medication.
  - Medication-Medication Interactions: during the fifth step, the medication list will be checked for drug-drug interactions based upon the incorporated

or local interaction database (dependent on licensing) within the software. If an interaction is identified, the user can again choose to act upon or ignore the prompt. An explanation about the interaction is present to assist the software user in this decision process. When a drug-drug interaction is addressed, the software user must decide which medication to maintain, stop or adjust. Also, other drugs from the medication list can be adapted here and a new medication can be initiated, for instance to replace one of the interacting medications.

6. Dosage: the final step consists of dose adjustment recommendations based on the Dutch KNMP Kennisbank® database and the patient's calculated eGFR. When a recommendation is acted upon, the software user can choose to maintain, stop or adjust the concerned medication and/or take other actions including adjustment of other medications in the list or starting a new medication.

After completing the steps above, the analysis is finalized. All choices made are then saved within the STRIPA

system and tracked in the background. However, the different steps of the analysis can be revisited at all times, if necessary. When the analysis is considered complete, an overview of all the adaptations to the medication list can be viewed in the 'advice tab'. Here, all suggested medications to be discontinued are shown in red, newly started medications are in green and manually adjusted medications appear in italics. The medications are still linked to the corresponding medical condition and will appear correspondingly on the report. In the advice tab, the user can manually adapt the plain text of both medical conditions and medications to enhance the final report presented to the patient's prescribing (internal) physician (see Fig. 4a). The internal physician report: (A) final screen in the STRIPA process, and (B) completed report). This will not affect the underlying ATC and ICD-10 codes saved in the STRIPA track. Furthermore, comments on the recommendations (other than explanations of STOPP and START criteria which will appear on the report regardless) can be added by the user according to each proposed medication change in order to convince the prescribing physician to follow the advice or to emphasize the importance of the recommendation. Moreover, recommendations can be deferred to the patient's primary care physician when they are not deemed appropriate to the current acute clinical situation. Lastly, a general comment box exists where the software users can enter extra information or considerations regarding the recommendation or general points of attention relevant to this patient. After all adaptations are made, the report known as the 'internal

physician report' (see Fig. 4b). The internal physician report: (A) final screen in the STRIPA process, and (B) completed report) can be downloaded and printed for discussion with the prescribing hospital physician.

### Step 3: Communication and discussion of the STRIPA report with the prescribing physician

After the first analysis has been conducted and the prescribing physician report is complete, the research pharmacist and research physician contact the prescribing physician and discuss the implementation of the STRIPA-generated recommendations. The objective is to incorporate the prescribing recommendations with the insight that the prescribing physician can provide with regards to the overall functional capacity of the patient to reach a consensus about the recommendations that should be implemented to prevent both ADRs during the hospital stay, and later drug-related readmissions (i.e. the primary endpoint of the OPERAM trial).

### Step 4. Shared-decision making with the patient

Subsequently, once consensus has been reached between the researchers and the prescribing physician, the process of shared decision-making (SDM) can take place if the prescribing physician has identified preference-sensitive decisions with regard to stopping, starting, continuing or selecting medications for discussion with the patient. SDM has been defined as "an approach where

**A**

Mr/Ms user ucc. managing Anonymous (ID = 194)

Below is a list of the STRIPA analysis' results, including the medical conditions and the medications that have been assigned to them.

Download

Medical conditions	Medications	Postpone	Comments
Miliary tuberculosis, unspecified		<input type="checkbox"/>	
Chronic ischaemic heart disease		<input type="checkbox"/>	
Left bundle-branch block, unspecified		<input type="checkbox"/>	
Atrial fibrillation and flutter	apixaban 2.5 mg	<input type="checkbox"/>	
Heart failure	bumetanide 1 mg	<input type="checkbox"/>	
Acute renal failure		<input type="checkbox"/>	
Chronic kidney disease, stage 4		<input type="checkbox"/>	
Bradycardia, unspecified		<input type="checkbox"/>	
Unknown and unspecified causes of morbidity	ferrous fumarate capsules Oral 305 mg	<input type="checkbox"/>	
	escitalopram 5 mg	<input type="checkbox"/>	
	Hydroxocobalamin 250mcg	<input type="checkbox"/>	
	mirtazapine 15 mg	<input type="checkbox"/>	
	lansoprazole 30 mg	<input type="checkbox"/>	
	hydroxocobalamin 1000 mcg / mL	<input type="checkbox"/>	
	siodosin 4 mg	<input type="checkbox"/>	
	folic acid tablets Oral 5 mg	<input type="checkbox"/>	
Urinary catheterization		<input type="checkbox"/>	
Presence of aorticocoronary bypass graft		<input type="checkbox"/>	
Presence of orthopaedic joint implants		<input type="checkbox"/>	

Adaptative

Comments:

**B**

Name: Date of Birth: eGFR (CKD-EPI, ml/min): 29.0  
Known allergies: Known intolerances:

**Drug-optimisation Advice Report**

**1. Unchanged medications**

Medical conditions	Medication & undefined	Route & Dosage	Comments	Follow advice
Atrial fibrillation and flutter	apixaban 2.5 mg	Oral b.d.		
Unknown and unspecified causes of morbidity	escitalopram 5 mg	Oral o.d.		
	mirtazapine 15 mg	Oral o.d.		
	lansoprazole 30 mg	Oral o.d.		
	siodosin 4 mg	Oral o.d.		

**2. Medications to consider initiating (START criteria)**

1	Unknown and unspecified causes of morbidity	Hydroxocobalamin 250mcg	o/w	START Y/N:
---	---	-------------------------	-----	------------

Recommendation generated by START criteria *Italics Other sources and expert opinion*

**3. Dose adjustment advice points**

2	Heart failure	bumetanide 1 mg	Oral b.d.	ADJUST Y/N
3	Unknown and unspecified causes of morbidity	hydroxocobalamin 1000 mcg / mL	Injection 12D	ADJUST Y/N

**4. Medications to consider for discontinuation (STOPP criteria)**

4	Unknown and unspecified causes of morbidity	ferrous fumarate 305 mg	Oral o.d.	discontinued	STOP Y/N:
5		folic acid 5 mg	Oral o.d.	discontinued	STOP Y/N:

Recommendation generated by STOPP criteria *Italics Other sources and expert opinion*

**5. Recommendations considered to defer to GP.**

Indication	Medicine	Route & Dosage	Comments
------------	----------	----------------	----------

**Fig. 4** The internal physician report: (a) final screen in the STRIPA process, and (b) completed report



healthcare professionals and patients share the best available evidence when faced with making decisions regarding healthcare, and where patients are supported to consider options to achieve informed preferences” [39]. This process addresses patients’ autonomy and promotes patient engagement [39], and it has repeatedly been shown to play an integral role in a successful de-prescribing of harmful drugs [40–42].

The model for SDM has previously been described elsewhere [43]. Briefly, it is centred around 4 main principles i.e. ‘choice talk’, ‘option talk’, ‘preference talk’ and ‘decision talk’ [43]. All patients, in particular patients with cognitive impairment, should be facilitated to have another relevant person (e.g. close family member) present when making any decisions in the SDM process. Collectively, the research team and the patient agree on definitive medication changes to be made and then proceed to develop a pharmaceutical care plan. Changes after the SDM process are communicated to the prescribing physician, and in some cases, the SDM can be deferred to the patient’s GP; if so, this is documented on the GP information letter, as will be discussed in the next section.

#### *Step 5: Discharge and the GP information report*

Once recommendations are agreed between the research team, the prescribing physician and the patient, the changes to the patient’s medications are entered into STRIPA and a report known as the “GP report” is generated. Where the prescribing physician has accepted STRIPA recommendations, these recommendations are included in the GP report. Where the prescribing physician has made changes unrelated to STRIPA, these changes are entered manually. In cases where SDM is deferred to the GP, instructions for the GP are written by either the research physician or research pharmacist in the section of the GP report entitled “*recommendations not yet applied during hospitalization*”. The GP report should then be identical to the patient’s discharge prescription, and is mailed to the GP after the patient is discharged from hospital.

#### **Control arm and SHAM intervention**

Patients in the control group receive usual care, with the potential of a medication review by the prescribing physician in accordance with usual pharmaceutical care. Patients from both groups complete the 8-item Morisky Medication Adherence Scale questionnaire (MMAS-8) [44] with a trained member of the intervention team. This is to prevent potential unblinding in the event of unblinded team members approaching patients when attending patients’ wards.

#### **Device deficiency**

Due to a software tool being used in this trial, there is the potential for a so-called device deficiency, defined by the European Medical Device Vigilance System (MEDDEV) 2.7/3 [45] as an “*Inadequacy of a medical device related to its identity, quality, durability, reliability, safety or performance. This may include malfunctions, use error, or inadequacy in the information supplied by the manufacture.*” All technical problems with the STRIPA system are reported, using the designated STRIPA feedback form, within 24 h to the software developers, who then assess whether the problem in question is a possible device deficiency. They will then report back within 72 h to the clinical site in question with details of the investigation of the issue and determine any actions to be taken. If corrective actions are required at all sites, all co-Principal Investigators (PIs) including the co-ordinating PI are informed within another 48 h.

#### **Safety section**

The STRIPA software provides general recommendations and is not intended to impose firm decisions. It does not replace decision-making and clinical judgements made by physicians and pharmacists and this is explicitly stated in the disclaimer on the printed reports. It is expected that prescription recommendations made by the STRIPA system that turn out to be inappropriate for an individual patient are detected by a pharmacist or physician conducting the intervention and addressed appropriately to safeguard patients’ welfare. The prescribing physicians remain responsible for all final medical decisions concerning their patients.

#### **Discussion**

ADRs, which are particularly likely to occur during acute hospital admission, cause significant morbidity in older patients and contribute to increased healthcare costs [45]. ADRs are common in older multi-morbid patients and often lead to acute hospitalization despite reports that approximately 50% of these drug-related admissions (DRA) are likely to be preventable [7, 46]. Growing evidence indicates that optimising pharmacotherapy, through various interventional designs, mitigates inappropriate prescribing as well as the incidence of ADRs and associated costs in this high-risk patient population [11, 15, 16]. Although there is insufficient data to support the use of a single validated intervention, a recent review highlighted the value of several methods including close liaison between physicians and clinical pharmacists as well as the use of implicit and explicit prescribing criteria such as STOPP/START [11]. A particular strength of the OPERAM trial is its novelty, i.e. it is one of the first computerised interventions designed to incorporate a structured medication review to look at potentially inappropriate prescribing and potential

prescribing omissions in older hospitalised patients, and assesses whether it reduces drug-related hospital admissions. It also recognises the importance of the identification of patient-reported clinical signs and symptoms that may be related to PIP. Moreover, it relies on multi-disciplinary input and collaboration between physicians and pharmacists and clear communication of prescribing information with GPs, which will likely increase the impact of prescribing recommendations on patient care. Finally, the SDM process allows for greater emphasis to be placed on a patient-centred approach, encouraging patient engagement with their own healthcare. The integration of multiple interventions that have demonstrated benefit is anticipated to have a synergistic effect on pharmacotherapy quality. The study can also demonstrate the feasibility of a multi-component intervention in a hospital environment. A key strength of the OPERAM trial will be its demonstration of feasibility in differing healthcare environments of the EU and non-EU countries. The OPERAM trial will also analyze the intervention from a health economics perspective and will allow for the determination of the benefit that the intervention can provide to society in general through a reduction in healthcare expenditure. Recruitment for the OPERAM trial began in December 2016 and finished in October 2018. Trial follow-up will be completed in October 2019 and trial results are expected in the first quarter of 2020.

#### Abbreviations

ACE: Angiotensin-converting enzyme; ADE: Adverse drug event; ADR: Adverse drug reaction; ATC: Anatomical therapeutic chemical; CDSS: Clinical decision support systems; CKD-EPI: Chronic kidney disease epidemiology collaboration; DRA: Drug-related admissions; DRP: Drug-related problem; eGFR: Estimated glomerular filtration rate; GP: General practitioner; ICD-10: International Statistical Classification of Disease and Related Health Problems, 10th revision; ICH: International Council for Harmonization of Technical Requirements for Pharmaceuticals for Human Use; KNMP: Koninklijke Nederlandse Maatschappij ter bevordering der Pharmacie (Royal Dutch Pharmacists Association); LOINC: Logical observation identifiers names and codes; MEDDEV: European Medical Device Vigilance System; MedDRA: Medical Dictionary for Regulatory Activities; MMAS-8: 8-item Morisky Medication Adherence Scale questionnaire; OPERAM: Optimising thERapy to prevent Avoidable hospital admission in the Multi-morbid elderly; PIP: Potentially inappropriate prescribing; PPO: Potential prescribing omissions; QoL: Quality of life; RCT: Randomised controlled trials; SDM: Shared decision making; SHiM: Structured history taking of medication; START: Screening tool to alert to right treatment; STOPP: Screening tool of older persons' prescriptions; STRIP: Systemic tool to reduce inappropriate prescribing; STRIPA: STRIP Assistant

#### Acknowledgements

Not applicable.

#### Authors' contributions

MS, BB, AS, OD, IW, WK, NR, SB, and DOM made substantial contributions to the conception and design of the intervention. EKC, BTGMS, CJAH, KDM, EM, AL, MF, NS, LA made substantial contributions to the design of the intervention. MS and ZS were involved in the creation of software used in the intervention, and EKC, BTGMS, CJAH, KDM, WK, SB, and DOM have drafted the work or substantively revised it. All authors have approved the submitted version and have agreed to be personally accountable for their own contributions.

Erin K. Crowley and Bastiaan T. G. M. Sallevelt are joint-first authors.

#### Funding

This work is part of the project "OPERAM: Optimising thERapy to prevent Avoidable hospital admissions in the Multimorbid elderly" supported by the European Union's Horizon 2020 research and innovation programme under the grant agreement No 6342388, and by the Swiss State Secretariat for Education, Research and Innovation (SERI) under contract number 15.0137. The opinions expressed and arguments employed herein are those of the authors and do not necessarily reflect the official views of the EC and the Swiss government. Trial management, recruitment, analysis, and publication were independent of the funding bodies.

#### Availability of data and materials

Data will be deposited in the Bern Open Repository and Information System (BORIS) ([www.boris.unibe.ch](http://www.boris.unibe.ch)). BORIS allows searching and is indexed by search engines. All items are stored with a unique Digital Object Identifier (DOI) that can be referenced in respective publication. The whole study database will be in csv format, and will include README files, metadata, information about the performed processing and analytical steps, variable definitions, and references to vocabularies used to help secondary users to understand and reuse the data. Data will only be shared upon request. Data use proposals will be evaluated by the OPERAM publication committee. The data is owned by the sponsor-investigators. In case of data sharing, a data-sharing agreement between the external party and the sponsor-investigator will need to be agreed on and signed.

#### Ethics approval and consent to participate

This study received ethical approval from the following ethics committees:

- Belgium: Comité d'éthique hospitalo-facultaire cliniques universitaires Saint-Luc UCL Bruxelles
- Ireland: Clinical Research Ethics Committee of the Cork Teaching Hospitals
- Netherlands: Medisch Ethische Toetsingscommissie Utrecht
- Switzerland: Kantonale Ethikkommission Bern

Written consent was obtained from patients and written consent was obtained from a patient's next-of-kin for patients with cognitive impairment.

#### Consent for publication

Not applicable.

#### Competing interests

The author(s) declare that they have no competing interests.

#### Author details

<sup>1</sup>Pharmaceutical Care Research Group, School of Pharmacy, Cavanagh Pharmacy Building, University College Cork, Cork, Ireland. <sup>2</sup>Department of Clinical Pharmacy, Division Laboratory and Pharmacy, University Medical Center Utrecht, Utrecht University, Utrecht, The Netherlands. <sup>3</sup>Department of Geriatric Medicine and Expertise Centre Pharmacotherapy in Old Persons, University Medical Center Utrecht, Utrecht University, Utrecht, The Netherlands. <sup>4</sup>Department of Information and Computing Sciences, Utrecht University, Princetonplein 5, 3584CC Utrecht, The Netherlands. <sup>5</sup>Department of Geriatric Medicine, Cliniques universitaires Saint-Luc, Université catholique de Louvain UCLouvain, Brussels, Belgium. <sup>6</sup>Institute of Health and Society, Université catholique de Louvain UCLouvain, Brussels, Belgium. <sup>7</sup>Clinical Pharmacy Research Group, Louvain Drug Research Institute, Université catholique de Louvain UCLouvain, Brussels, Belgium. <sup>8</sup>Pharmacy Department, CHU Dinant-Godinne UCL Namur, Université catholique de Louvain UCLouvain, Yvoir, Belgium. <sup>9</sup>Pharmacy Department, Cliniques universitaires Saint-Luc, Université catholique de Louvain UCLouvain, Brussels, Belgium. <sup>10</sup>Department of General Internal Medicine, Inselspital, Bern University Hospital, University of Bern, Bern, Switzerland. <sup>11</sup>Institute of Primary Health Care (BIHAM), University of Bern, Bern, Switzerland. <sup>12</sup>Department of Medicine, University College Cork, Cork, Ireland. <sup>13</sup>Department of Geriatric Medicine, Cork University Hospital, Cork, Ireland.

Received: 19 June 2019 Accepted: 28 February 2020  
Published online: 17 March 2020

## References

- The European Commission. Europe needs to prepare for growing older. 2012.
- Menotti A, Mulder I, Nissinen A, Giampaoli S, Feskens EJM, Kromhout D. Prevalence of morbidity and multimorbidity in elderly male populations and their impact on 10-year all-cause mortality: the FINE study (Finland, Italy, Netherlands, elderly). *J Clin Epidemiol*. 2001;54(7):680–6.
- Anderson G. Chronic care: making the case for ongoing care. *Robert Wood Johnson Found*. 2010:1–43.
- Masnoon N, Shakib S, Kalisch-Ellett L, Caughey GE. What is polypharmacy? A systematic review of definitions. *BMC Geriatr*. 2017;17(1):1–10.
- Maher R, Hanlon J, Hajjar E. Clinical consequences of Polypharmacy in elderly. *Expert Opin Drug Saf*. 2014;13(1):1–11.
- Ahern F, Sahn LJ, Lynch D, McCarthy S. Determining the frequency and preventability of adverse drug reaction-related admissions to an Irish University hospital: a cross-sectional study. *Emerg Med J*. 2014;31(1):24–9.
- Pirmohamed M, James S, Meakin S, Green C. Adverse drug reactions as cause of admission to hospital. *BMJ Br Med J*. 2004;329(7463):460.
- Fulton M, Riley AE. Polypharmacy in the elderly - (a) literature review. *J Am Acad Nurse Pract*. 2005;17(4):123.
- Gallagher PF, O'Connor MN, O'Mahony D. Prevention of potentially inappropriate prescribing for elderly patients: a randomized controlled trial using STOPP/START criteria. *Clin Pharmacol Ther*. 2011;89(6):845–54.
- McIntosh J, Alonso A, Maclure K, Stewart D, Kempen T, Mair A, et al. A case study of polypharmacy management in nine European countries: implications for change management and implementation. *PLoS One*. 2018;13(4):1–20.
- Lavan AH, Gallagher PF, O'Mahony D. Methods to reduce prescribing errors in elderly patients with multimorbidity. *Clin Interv Aging*. 2016;11:857–66.
- McDonald E, Wu PE, Rashidi B, Forster AJ, Huang A, Pilote L, Papillon-Ferland L, Bonnici A, Tamblyn R, Whitty R, Porter S, Battu K, Downar J, Lee TC. The MedSafer study: a controlled trial of an electronic decision support tool for Deprescribing in acute care. *J Am Geriatr Soc*. 2019;67(9):1843–50.
- Patterson S, Cadogan C, Kerse N, Cardwell C, Bradley M, Ryan C, et al. Interventions to improve the appropriate use of polypharmacy for older people interventions to improve the appropriate use of polypharmacy for older people ( review ). *Cochrane Database Syst Rev*. 2014;10. <https://www.cochranelibrary.com/cdsr/doi/10.1002/14651858.CD008165.pub3/full>.
- O'Mahony D, Gallagher P, Ryan C, Byrne S, Hamilton H, Barry P, et al. STOPP & START criteria: a new approach to detecting potentially inappropriate prescribing in old age. *Eur Geriatr Med*. 2010;1(1):45–51.
- O'Mahony D, O'Sullivan D, Byrne S, O'Connor MN, Ryan C, Gallagher P. STOPP/START criteria for potentially inappropriate prescribing in older people: version 2. *Age Ageing*. 2015;44(2):213–8.
- O'Connor MN, O'Sullivan D, Gallagher PF, Eustace J, Byrne S, O'Mahony D. Prevention of hospital-acquired adverse drug reactions in older people using screening tool of older persons' prescriptions and screening tool to alert to right treatment criteria: a cluster randomized controlled trial. *J Am Geriatr Soc*. 2016;64(8):1558–66.
- O'Sullivan D, O'Mahony D, O'Connor M, Gallagher P, Gallagher J, Cullinan S, et al. Prevention of adverse drug reactions in hospitalised older patients using a software-supported structured pharmacist intervention: a cluster randomised controlled trial. *Drugs Aging*. 2016;33(1):63–73.
- Drenth-van Maanen C, Leendertse A, Jansen PA, Knol W, Keijsers CJP, Meulendijk M, et al. The systematic tool to reduce inappropriate prescribing (STRIP): combining implicit and explicit prescribing tools to improve appropriate prescribing. *J Eval Clin Pract*. 2018;24(2):317–22.
- Meulendijk MC, Spruit MR, Drenth-van Maanen AC, Numans ME, Brinkkemper S, Jansen PAF, et al. Computerized decision support improves medication review effectiveness: an experiment evaluating the STRIP Assistant's usability. *Drugs Aging*. 2015;32(6):495–503.
- Shen Z, Meulendijk M, Spruit M. A federated information architecture for multinational clinical trials: STRIPA revisited. In: *Prototypes*, 2; 2016.
- Dalton K, O'Brien G, O'Mahony D, Byrne S. Computerised interventions designed to reduce potentially inappropriate prescribing in hospitalised older adults: a systematic review and meta-analysis. *Age Ageing*. 2018;47(5):1–9.
- Verdoorn S, Kwint HF, Hoogland P, Gussekloo J, Bouvy ML. Drug-related problems identified during medication review before and after the introduction of a clinical decision support system. *J Clin Pharm Ther*. 2018;43(2):224–31.
- Verdoorn S, Kwint HF, Faber A, Gussekloo J, Bouvy ML. Majority of drug-related problems identified during medication review are not associated with STOPP/START criteria. *Eur J Clin Pharmacol*. 2015;71(10):1255–62.
- Beuscart JB, Knol W, Cullinan S, Schneider C, Dalleur O, Boland B, et al. International core outcome set for clinical trials of medication review in multi-morbid older patients with polypharmacy. *BMC Med*. 2018;16(1):1–9.
- Adam L, Moutzouri E, Baumgartner C, Loewe AL, Feller M, M'Rabet-Bensalah K, et al. Rationale and design of OPTimising the eRapy to prevent avoidable hospital admissions in multimorbid older people (OPERAM): a cluster randomised controlled trial. *BMJ Open*. 2019;9(6):e026769.
- Andersen SE, Pedersen AB, Bach KF. Medication history on internal medicine wards: assessment of extra information collected from second drug interviews and GP lists. *Pharmacoepidemiol Drug Saf*. 2003;12(6):491–8.
- Atkin P, Stringer R, Duffy J, Elion C, Ferraris C, Misrachi S, et al. The influence of information provided by patients on the accuracy of medication records. *Med J Aust*. 1998;169(2):85–8.
- Drenth-van Maanen C, Spee J, Van Hensbergen L, Jansen PAF, Egberts T, van Marum RJ. Structured history-taking of medication use reveals iatrogenic harm due to discrepancies in medication histories in hospital and pharmacy records. *J Am Geriatr Soc*. 2011;59(10):1976–8.
- Prins M, Drenth-van Maanen C, Kok R, Jansen P. Use of a structured medication history to establish medication use at admission to an old age psychiatric clinic: a prospective observational study. *CNS Drugs*. 2013;27(11):963–9.
- Tam VC, Knowles SR, Cornish PL, Fine N, Marchesano R, Etchells EE. Frequency, type and clinical importance of medication history errors at admission to hospital: a systematic review. *Cmaj*. 2005;173(5):510–5.
- Fitzgerald RJ. Medication errors: the importance of an accurate drug history. *Br J Clin Pharmacol*. 2009;67(6):671–5.
- Unroe K, Pfeiffenberger T. Inpatient medication reconciliation at admission and discharge: a retrospective cohort study of age and other risk factors for medication discrepancies. *Am J Geriatr Pharmacother*. 2010;8(2):17–29.
- Spee J, van Marum J, Egberts T, Drenth-van Maanen C, Jansen PAF. Gestructureerde medicatieanamnese bij opname. *Ned Tijdschr Geneesk*. 2010;154:1–8.
- Cullinan S, O'Mahony D, Byrne S. Application of the structured history taking of medication use tool to optimise prescribing for older patients and reduce adverse events. *Int J Clin Pharm*. 2016;38(2):374–9.
- Corsonello A, Onder G, Bustacchini S, Provinciali M, Garasta S, Gareri P, et al. Estimating renal function to reduce the risk of adverse drug reactions. *Drug Saf*. 2012;35(Suppl 1):47–54.
- van den Brand JAJG, van Boekel GAJ, Willems HL, Kiemeneij LALM, den Heijer M, Wetzels JFM. Introduction of the CKD-EPI equation to estimate glomerular filtration rate in a Caucasian population. *Nephrol Dial Transplant*. 2011;26(10):3176–81.
- Pisters R, Lane DA, Nieuwlaar R, De Vos CB, Crijs HJGM, Lip GYH. A novel user-friendly score (HAS-BLED) to assess 1-year risk of major bleeding in patients with atrial fibrillation: the euro heart survey. *Chest*. 2010;138(5):1093–100.
- Drenth-van Maanen AC, van Marum RJ, Knol W, van der Linden CMJ, Jansen PAF. Prescribing optimization method for improving prescribing in elderly patients receiving Polypharmacy. *Drugs Aging*. 2009;26(8):687–701.
- Elwyn G, Laitner S, Coulter A, Walker E, Watson P, Thomson R. Implementing shared decision making in the NHS and patients should be the first step in giving patients choice. *Br Med J*. 2010;341:971–5.
- Woodward M. Deprescribing: achieving better health outcomes for older people through reducing medications. *J Pharm Pract Res*. 2003;33(4):323–8.
- Reeve E, Shakib S, Hendrix I, Roberts MS, Wiese MD. Review of deprescribing processes and development of an evidence-based, patient-centred deprescribing process. *Br J Clin Pharmacol*. 2014;78(4):738–47.
- Scott IA, Hillmer SN, Reeve E, Potter K, Le Couteur D, Rigby D, et al. Reducing inappropriate polypharmacy: the process of deprescribing. *JAMA Intern Med*. 2015;175(5):827–34.
- Elwyn G, Frosch D, Thomson R, Joseph-Williams N, Lloyd A, Kinnersley P, et al. Shared decision making: a model for clinical practice. *J Gen Intern Med*. 2012;27(10):1361–7.

44. Morisky D, Ang A, Krousel-Wood M, Ward H. Predictive validity of a medication adherence measure for hypertension control. *J Clin Hypertens*. 2008;10(5):348–54.
45. Leendertse AJ, Van Den Bemt PMLA, Bart Poolman J, Stoker LJ, Egberts ACG, Postma MJ. Preventable hospital admissions related to medication (HARM): cost analysis of the HARM study. *Value Heal*. 2011;14(1):34–40.
46. Leendertse AJ, Egberts ACG, Stoker LJ, van den Bemt PML a. Frequency of and risk factors for preventable medication-related hospital admissions in the Netherlands -- Leendertse et al\_ 168 (17) 1890 -- archives of internal medicine. *Arch Intern Med* 2008;168(17):1890–1896.

### **Publisher's Note**

Springer Nature remains neutral with regard to jurisdictional claims in published maps and institutional affiliations.

**Ready to submit your research? Choose BMC and benefit from:**

- fast, convenient online submission
- thorough peer review by experienced researchers in your field
- rapid publication on acceptance
- support for research data, including large and complex data types
- gold Open Access which fosters wider collaboration and increased citations
- maximum visibility for your research: over 100M website views per year

**At BMC, research is always in progress.**

Learn more [biomedcentral.com/submissions](https://biomedcentral.com/submissions)

